

Document Number CR 8071

Brief Legal Description STREET MONUMENT ON HANOVER STREET AS SHOWN ON MAP OF TRACT 1003 (BK 31 PG 52)

CORNER TYPE

Government Corner	<input type="checkbox"/>	Control	<input checked="" type="checkbox"/>
Meander	<input type="checkbox"/>	Property	<input type="checkbox"/>
Rancho	<input type="checkbox"/>	Other	<input type="checkbox"/>

Date of Survey JANUARY 18, 2016

COORDINATES (Optional)

N. _____
 E. _____

Zone _____ NAD27 ☐ NAD83 ☐
 NAD83 Epoch _____
 Elev. _____

Vert. Datum: NGVD29 ☐ NAVD88 ☐
 Meas. Units: Metric ☐ Imperial ☐
 U.S. Survey Feet ☐

Page 1 of 2

LEGEND:

- SET CITY OF SAN LEANDRO BRASS DISC, STAMPED LS 9225
- ✕ CUT CROSS
- ==== CURB & GUTTER
- ⊙ FOUND 1/4" PIN IN CONCRETE



0 10' 20' 40'
Scale 1" = 20 ft

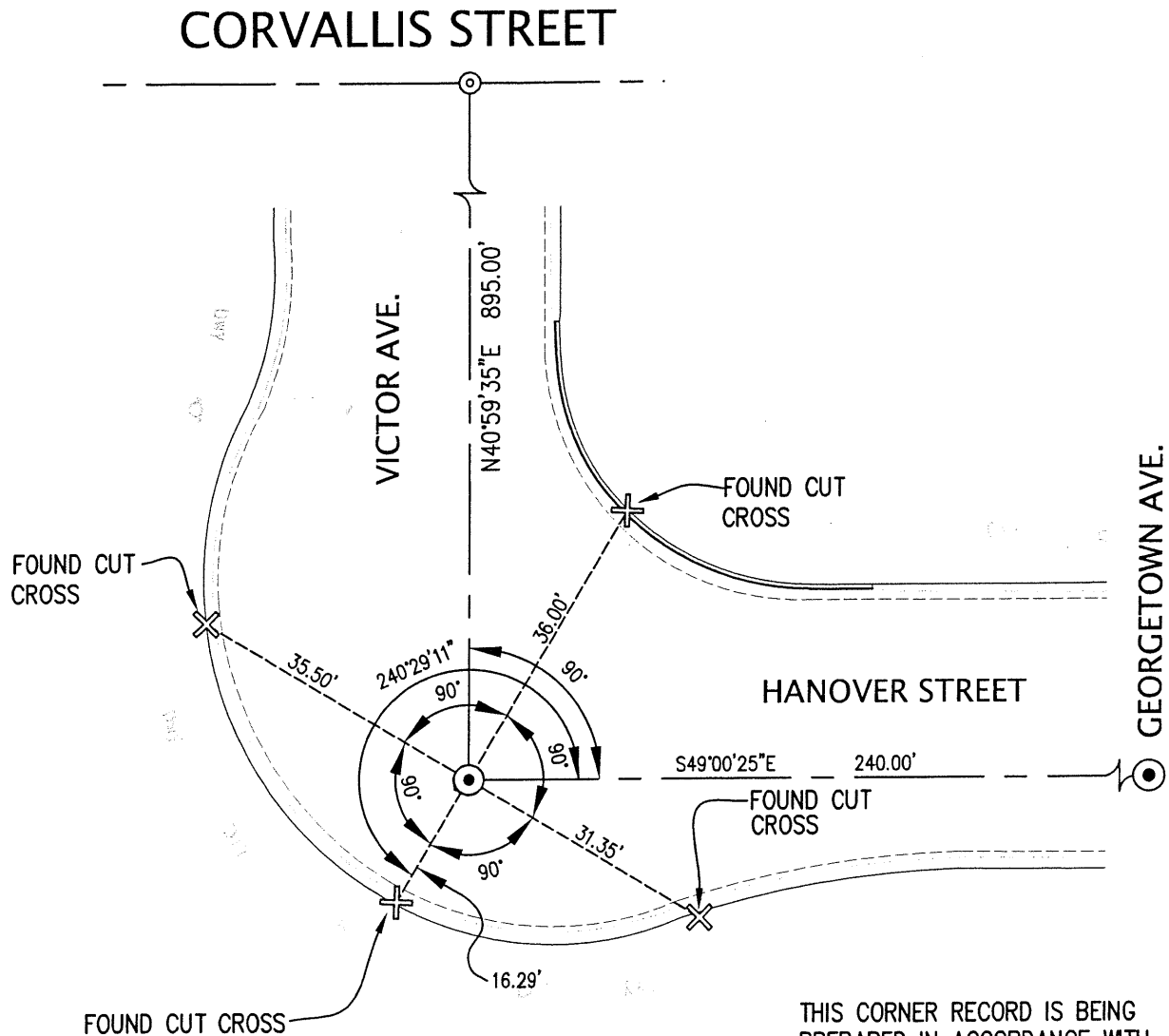

ORIGINAL MONUMENT WAS DESTROYED
BY A PAVEMENT REHAB PROJECT. A
NEW MONUMENT HAS BEEN REESTABLISHED
IN THE SAME LOCATION AS THE EXISTING
MONUMENT PER TIES SHOWN ON CR 7699

THIS CORNER RECORD IS BEING
PREPARED IN ACCORDANCE WITH
SECTION 8771(b) OF THE BUSINESS
AND PROFESSIONS CODE,
(PROFESSIONAL LAND SURVEYORS
ACT). THIS IS THE POST-
CONSTRUCTION CORNER RECORD.

KW#A15598