

**RECORD OF SURVEY NO. 38-09**  
 OF THE RIGHT OF WAY OF STATE ROUTE 266 THROUGH PORTIONS OF  
 SECTIONS 31 AND 32, TOWNSHIP 5 SOUTH, RANGE 38 EAST, AND  
 SECTIONS 25 AND 26, TOWNSHIP 5 SOUTH, RANGE 37 EAST, MDBM,  
 IN THE UNINCORPORATED AREA OF THE COUNTY OF MONO, STATE OF CALIFORNIA.

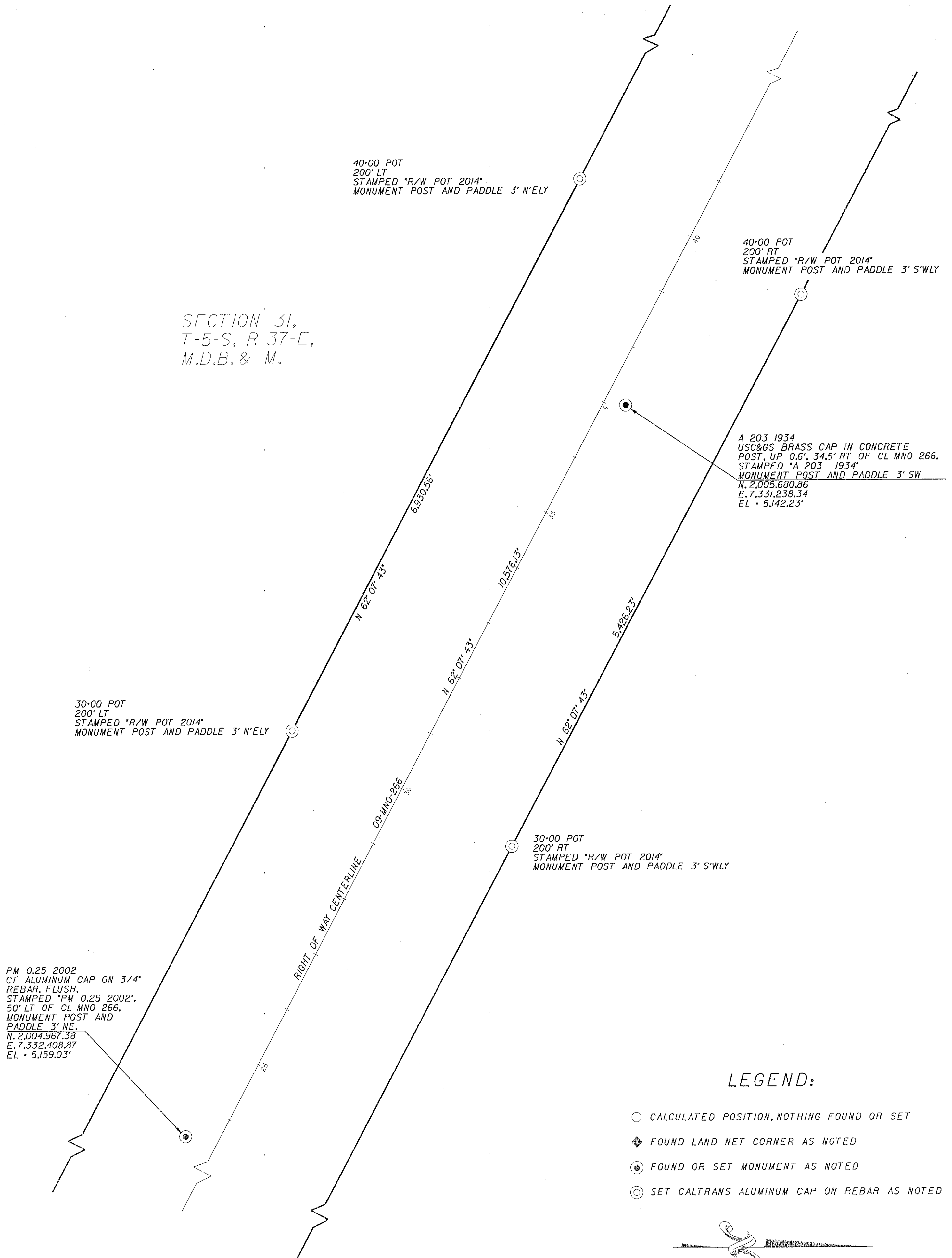

**LEGEND:**

- CALCULATED POSITION, NOTHING FOUND OR SET
- ◆ FOUND LAND NET CORNER AS NOTED
- FOUND OR SET MONUMENT AS NOTED
- ◎ SET CALTRANS ALUMINUM CAP ON REBAR AS NOTED

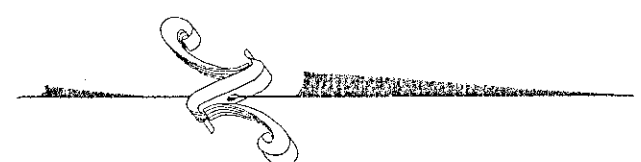

SCALE: ONE INCH EQUALS ONE HUNDRED FEET  
 CGF • 0.9997024  
 DISTANCES AND STATIONING ARE ON CCS 1983 (1991.35) ZONE 3