BASIS OF BEARING

Monuments found along the centerline of E. MAIN AVENUE and shown on that certain map entitled "Map of the OLD Homestead Tract" as recorded in Book "O" of maps at page 39, Santa Clara County Records Said bearing is S45°23'W

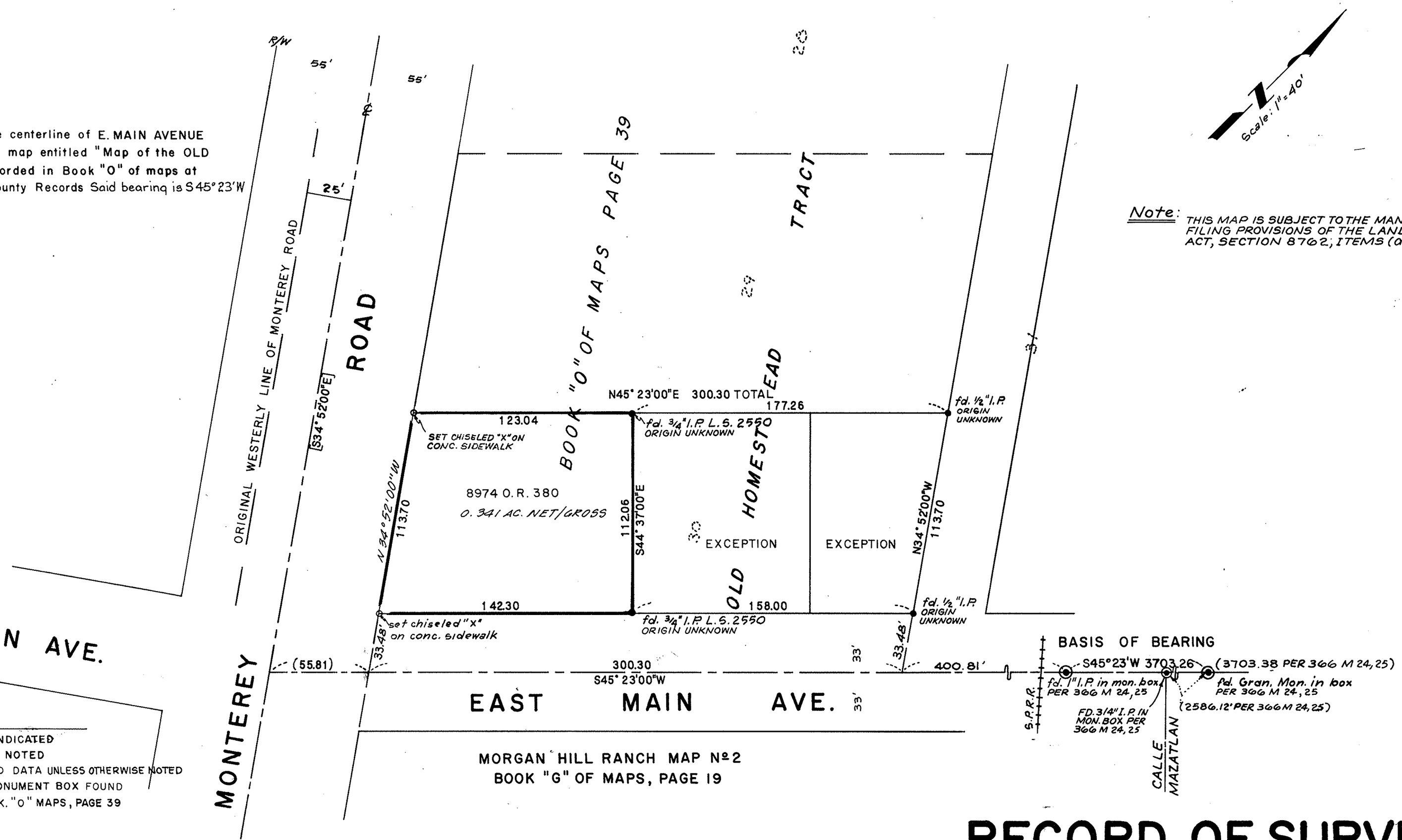

Note: THIS MAP IS SUBJECT TO THE MANDATORY FILING PROVISIONS OF THE LAND SURVEYOR'S ACT, SECTION 8762, ITEMS (a) AND (c).

547/16

547/16

LEGEND

- o MONUMENT SET AS INDICATED
- • MONUMENT FOUND, AS NOTED
- ( ) DENOTES CALCULATED DATA UNLESS OTHERWISE NOTED
- ◉ STANDARD COUNTY MONUMENT BOX FOUND
- [ ] DENOTES DATA PER BK. "O" MAPS, PAGE 39

RECORD OF SURVEY

FOR

STAN KAZEZSKI

BEING A PORTION OF LOT Nº 30 OF THE "OLD HOMESTEAD TRACT" AS RECORDED IN BOOK "O" OF MAPS AT PAGE 39, SANTA CLARA COUNTY RECORDS.
SITUATE IN THE CITY OF MORGAN HILL, COUNTY OF SANTA CLARA., CALIF. JAN. 1985 SCALE 1"= 40'

SURVEYOR'S STATEMENT

This map correctly represents a survey made by me or under my direction in conformance with the requirements of the Land Surveyor's Act at the request of TOM WHITE on the 3rd day of March, 1985

William J. McClintock
WILLIAM J. McCLINTOCK R.C.E. No. 24893

COUNTY SURVEYOR'S STATEMENT

This map has been examined in accordance with section 8766 of the Land Surveyor's Act this 6th day of August 1985

Date: 8-6-85 James F. Sirr, County Surveyor

By Martin D. Marcotte
LS 4304 Deputy

RECORDER'S CERTIFICATE

Filed this 6TH day of AUGUST, 1985, at 2:37 P.m. in Book 547 of Maps at page 16 at the request of M.H. engineering Co.

FILE# 8487973 Laurie Kone, County Recorder

FEE $6.00

By Paul Rau
Deputy

FILED 8·6·85 BOOK OF MAPS 547 PAGE(S) 16

MHengineering Co.

15685 Monterey Road · Morgan Hill · Ca. 95037

GRID Nº 187-66-37 M.H. 8497

16

16