

SCALE: 1" = 200'

ONE SHEET ONLY

RECORD OF SURVEY N°36-13

IN THE UNINCORPORATED TERRITORY OF THE COUNTY
OF MONO, STATE OF CALIFORNIA, BEING A SURVEY
OF THE MAMMOTH HOSPITAL SITE, BEING A POR-
TION OF WEST HALF OF WEST HALF OF THE EAST
HALF OF SECTION 35, TOWNSHIP 3 SOUTH, RANGE
27 EAST, M.D.M. 4

Inst. N° 1011

Filed this 5th day of
Sept., 1975, at
4:55 P.M. in Book 1 of
Record of Survey Maps at
Page 23 at the request
of Mr. Dave McCoy.

Aud M. Webb
County Recorder

This map correctly represents a survey made by me or under my direction in conformance with the requirements of the Land Surveyor's Act in January, 1973, at the request of Mr. Dave McCoy.

This map has been examined for conformance with the requirements of the Land Surveyor's Act this 26th day of August, 1975.

Richard L. Goul, P.E.
County Surveyor

Record data regarding the break down (subdivision) of Section 35 is from the map of Sherwin Meadows Park Subdivision per M.B. 5-127A

The record bearing of $59^{\circ}05'20''E$ of the north line of that certain subject parcel shown on Record Of Survey N^o 36-10 filed in Book 1, Page 11 of Record of Survey Maps was used as the basis of bearings shown on this map.

- Indicates a found point as noted.
- Indicates a 2" I.P. ϕ -Tag set.

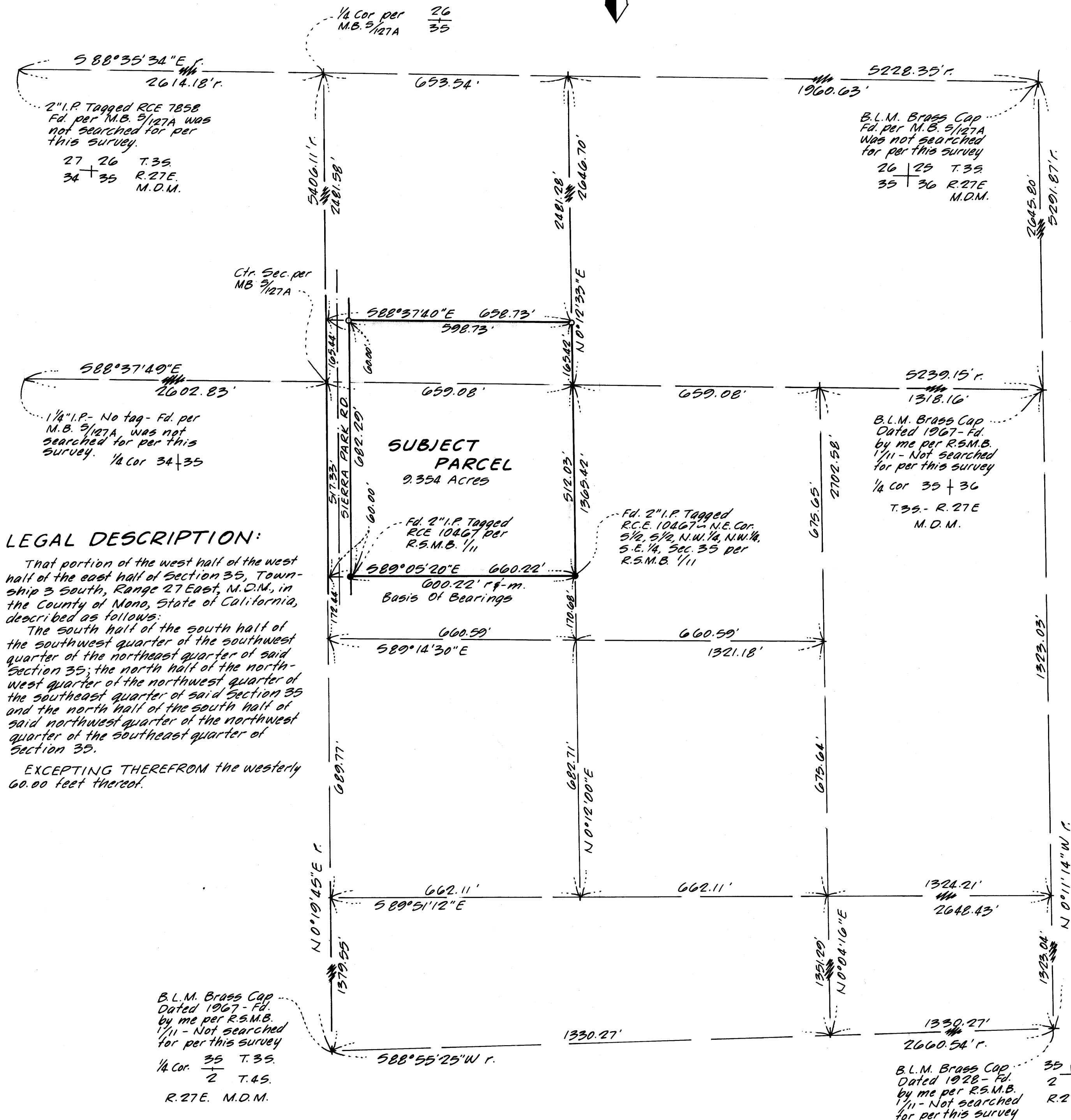

23
P/S Maps - Vol. 1, pg.