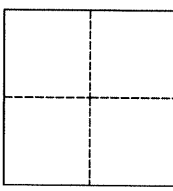

# CORNER RECORD

Agency Index BK 102 PG 65  
Document Number CR 10520

City of CASTRO VALLEY County of ALAMEDA, California  
Brief Legal Description PK25K3 (JAMES AVE AND SANDY ROAD)

CORNER TYPE		COORDINATES (Optional)		
	Government Corner <input checked="" type="checkbox"/> Control	N. _____ E. _____		
	Meander <input type="checkbox"/> Property	Elevation _____		
	Rancho <input type="checkbox"/> Other	Units _____ Metric <input type="checkbox"/> U.S. Survey Foot <input checked="" type="checkbox"/>		
	Date of Survey <u>07/24/2017</u>	Horizontal Datum _____		
		Zone _____ Epoch Date _____		
		Vertical Datum _____		
		<input type="checkbox"/> Complies with Public Resources Code §§8801-8819		
		<input type="checkbox"/> Complies with Public Resources Code §§8890-8902		
PLS Act Ref.: <input checked="" type="checkbox"/> 8765(d) <input type="checkbox"/> 8771 <input type="checkbox"/> 8773 <input type="checkbox"/> Other:				
Corner/ Monument:	<input type="checkbox"/> Left as found	<input type="checkbox"/> Established	<input type="checkbox"/> Rebuilt	<input checked="" type="checkbox"/> Pre-Construction
	<input type="checkbox"/> Found and tagged	<input type="checkbox"/> Reestablished	<input type="checkbox"/> Referenced	<input type="checkbox"/> Post-Construction

Narrative of corner identified and monument as found, set, reset, replaced, or removed:

☒ See sheet #2 for description(s):

*FOUND 5/16" BRASS PIN SET IN CONCRETE FOR COUNTY MON IN MON WELL, DOWN 14",  
SET FOUR CUT "X" REFERENCES AS SHOWN ON SHEET 2.*

## SURVEYOR'S STATEMENT

This Corner Record was prepared by me or under my direction in conformance with

the Professional Land Surveyors' Act on SEPTEMBER 8, 2017

Signed  P.L.S. or R.C.E. No. LS 5837



## COUNTY SURVEYOR'S STATEMENT

This Corner Record was received 4 AUGUST 2017

and examined and filed 20 APRIL 2018

Signed  P.L.S. or R.C.E. No. 6843

Title COUNTY SURVEYOR

County Surveyor's Comment

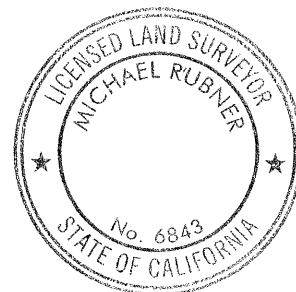

SPEC 2322

**PK25K3**

NO SCALE

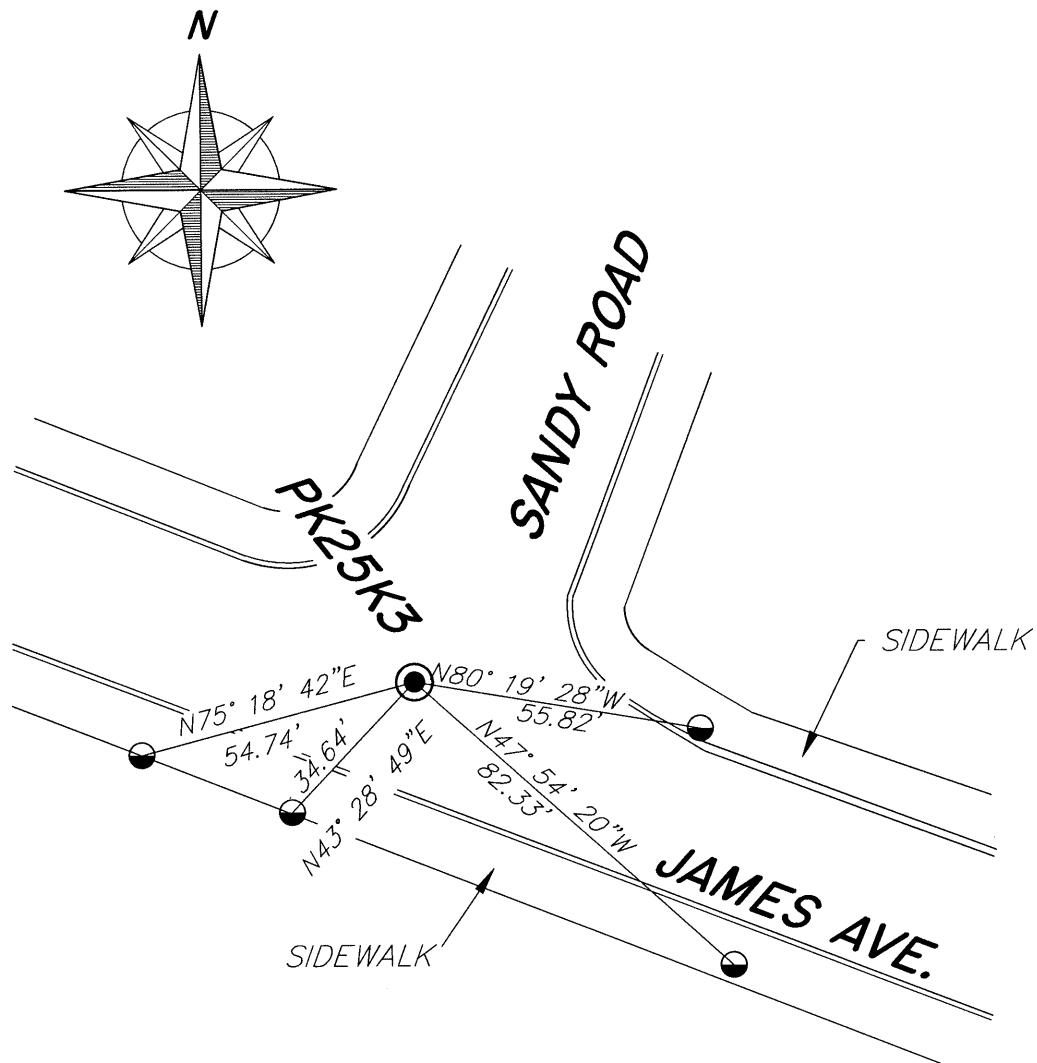
**LEGEND**

● FOUND ALAMEDA COUNTY MONUMENT  
AS NOTED ON SHEET 1

● SET CUT "X" UNLESS  
OTHERWISE SHOWN

AA##A# ALAMEDA COUNTY MONUMENT ID

NOTE THAT BEARINGS ARE  
APPROXIMATE AND ARE TO  
BE USED FOR ANGLE  
CALCULATIONS ONLY.