

25-74

2" C.I.P. PER P.M.  
23-62 STAMPED

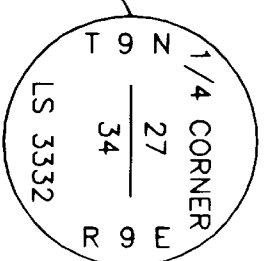

ZIRKLE  
4037-270  
P.M. 23-62-

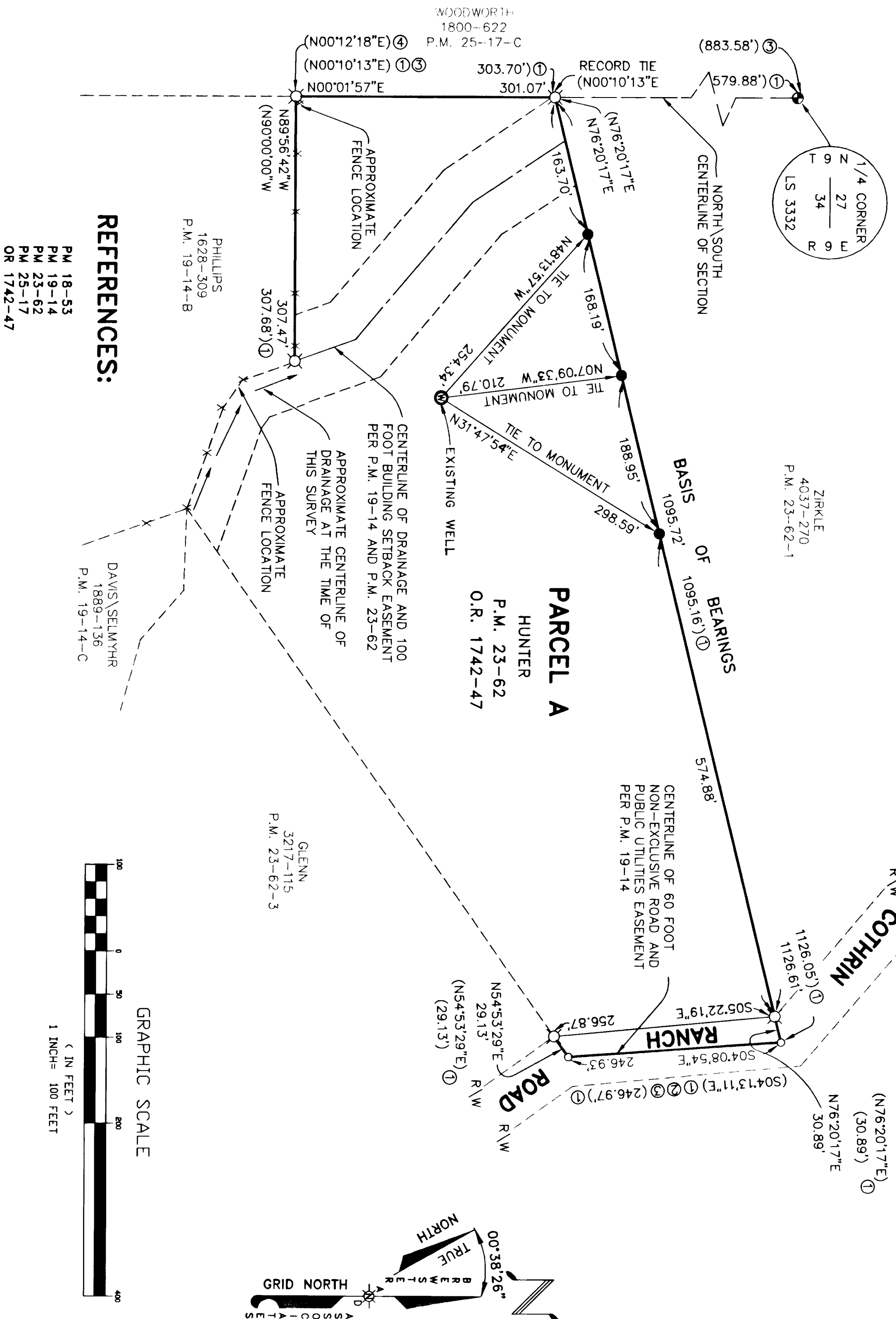

**LEGEND:**

- SET 12" SPIKE WITH BRASS TAG STAMPED LS 6490
- ✂ FOUND 3/4" C.I.P. STAMPED R.C.E. 9093
- ⊕ FOUND MONUMENT AS SHOWN
- ⊙ EXISTING WELL
- COMPUTED POINT, NOTHING FOUND OR SET
- ( ) ① INDICATES RECORD BEARING & DISTANCE PER P.M. 23-62
- ( ) ② INDICATES RECORD BEARING & DISTANCE PER P.M. 18-53
- ( ) ③ INDICATES RECORD BEARING & DISTANCE PER P.M. 19-14
- ( ) ④ INDICATES RECORD BEARING & DISTANCE PER P.M. 25-17

## BASIS OF BEARINGS:

THE MERIDIAN OF THIS SURVEY IS BASED ON RECORD DATA AND FOUND MONUMENTS PER PARCEL MAP 23-62 AND IS GRID NORTH. FOR TRUE NORTH ROTATE BEARINGS COUNTERCLOCKWISE 00°38'26". ALL DISTANCES SHOWN ARE HORIZONTAL GROUND DISTANCES.

## NOTES:

1.- THE PURPOSE OF THIS SURVEY IS TO RECORD THE DISCLOSURE OF A MATERIAL DISCREPANCY WITH THE INFORMATION CONTAINED IN THE PREVIOUSLY RECORDED MAP FOR THIS PROJECT.

EXISTING ASSESSOR'S PARCEL NUMBER 087:300:50

RECORD OF SURVEY  
5-74

A PORTION OF THE NORTHEAST 1/4 SECTION 34 TOWNSHIP  
9 NORTH, RANGE 9 EAST M.D.M., BEING PARCEL 2  
OF PARCEL MAP 23-62  
COUNTY OF EL DORADO, STATE OF CALIFORNIA  
DATE: MARCH, 2002 SCALE 1" = 100'

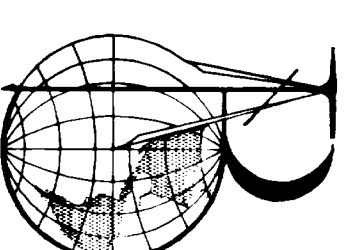

**BREWSTER & ASSOCIATES  
LAND SURVEYING**

**SURVEYOR'S STATEMENT:**

THIS MAP CORRECTLY REPRESENTS A SURVEY MADE BY ME OR UNDER MY DIRECTION IN CONFORMANCE WITH THE REQUIREMENTS OF THE LAND SURVEYORS' ACT AT THE REQUEST OF ANNA HUNTER AND LESTER J. HUNTER IN JANUARY, 2002.

PETER S. BREWSTER, P.L.S. 6490  
LICENSE EXPIRATION DATE 6-30-03



**COUNTY SURVEYOR'S STATEMENT:**

THIS MAP HAS BEEN EXAMINED IN ACCORDANCE WITH  
SECTION 8766 OF THE LAND SURVEYORS' ACT THIS  
23<sup>RD</sup> DAY OF APRIL, 2002.

DANIEL RUSSELL

DANIEL S. RUSSELL, P.L.S. 5017  
COUNTY SURVEYOR

COUNTY OF EL DORADO  
LICENSE EXPIRATION DATE 12-31-05

BY: 

ASSOCIATE LAND SURVEYOR  
RICHARD L. BRINER P.L.S. 5084  
LICENSE EXPIRATION DATE 6-30-03

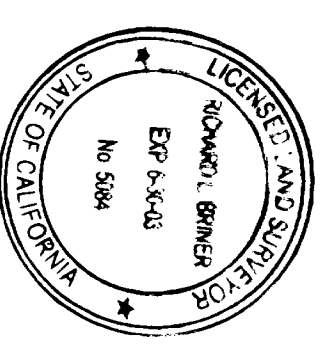

**RECORDER'S STATEMENT:**

FILED THIS 23<sup>rd</sup> DAY OF APRIL, 2002 AT 11:52:00  
IN BOOK 25 OF RECORD OF SURVEYS AT PAGE 74,  
AT THE REQUEST OF ANNA HUNTER AND LESTER J. HUNTER  
DOCUMENT NUMBER 2002-0029298-00

WILLIAM E. SCHULTZ  
COUNTY RECORDER, CLERK  
COUNTY OF EL DORADO

BY: Jennifer Bridges  
DEPUTY

25/74