

BASIS OF BEARINGS:

TRACT 1264, LIVERMORE, ALAMEDA COUNTY, CALIFORNIA.

BUILDING SET-BACK LINES:

To be as required by the zoning ordinance of the City of Livermore.

LEGEND:

Concrete monuments with cast iron frame and cover, to be installed, shown thus:

Existing monuments shown thus:

Anchor Easements shown thus:

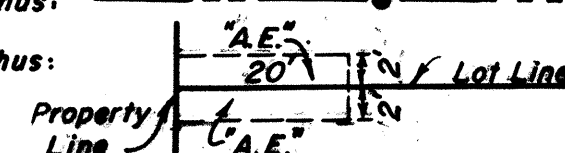

TRACT 1993
LIVERMORE,
ALAMEDA COUNTY, CALIFORNIA

CHAS. P. MARTIN
REGISTERED CIVIL ENGINEER NO. 2575
March, 1959
SCALE 1" = 50'

AQ 85379

SHEET 3 OF 3 SHEETS