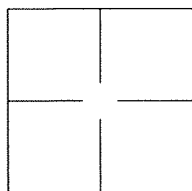

CORNER RECORD

Agency Index BK 140 PG 29Document Number CR 14638City of UNINCORPORATED AREACounty of ALAMEDA, CaliforniaBrief Legal Description ALAMEDA COUNTY MONUMENT LX52Y1

CORNER TYPE

Government Corner ☐ Control ☐
Meander ☐ Property ☐
Rancho ☐ Other ☒

Date of Survey 2020-08-07

COORDINATES (Optional)

N. _____ E. _____

Elevation _____

Units Metric ☐ U.S. Survey Foot ☐

Horizontal Datum _____

Zone _____ Epoch Date _____

Vertical Datum: _____

☐ Complies with Public Resources Code §§8801-8819☐ Complies with Public Resources Code §§8890-8902PLS Act Ref.: ☐ 8765(d) ☒ 8771 ☐ 8773

Other: _____

Corner/
Monument: ☒ Left as found ☐ Established ☐ Rebuilt ☒ Pre-Construction
☐ Found and tagged ☐ Reestablished ☒ Referenced ☐ Post-Construction

Narrative of corner identified and monument as found and set or reset:

☒ See sheet #2 for description(s):

ALAMEDA COUNTY MONUMENT LX52Y1

SURVEYOR'S STATEMENT

This Corner Record was prepared by me or under my direction in conformance with
the Professional Land Surveyor's Act on 30 November, 2020.

Signed [Signature] P.L.S. or R.C.E. No.: 8040

COUNTY SURVEYOR'S STATEMENT

This Corner Record was received _____, _____ and examined
and filed AUG 3, 4 2021.

Signed [Signature] P.L.S. or R.C.E. No.: 7010Title ALAMEDA COUNTY SURVEYOR

County Surveyor's Comment _____



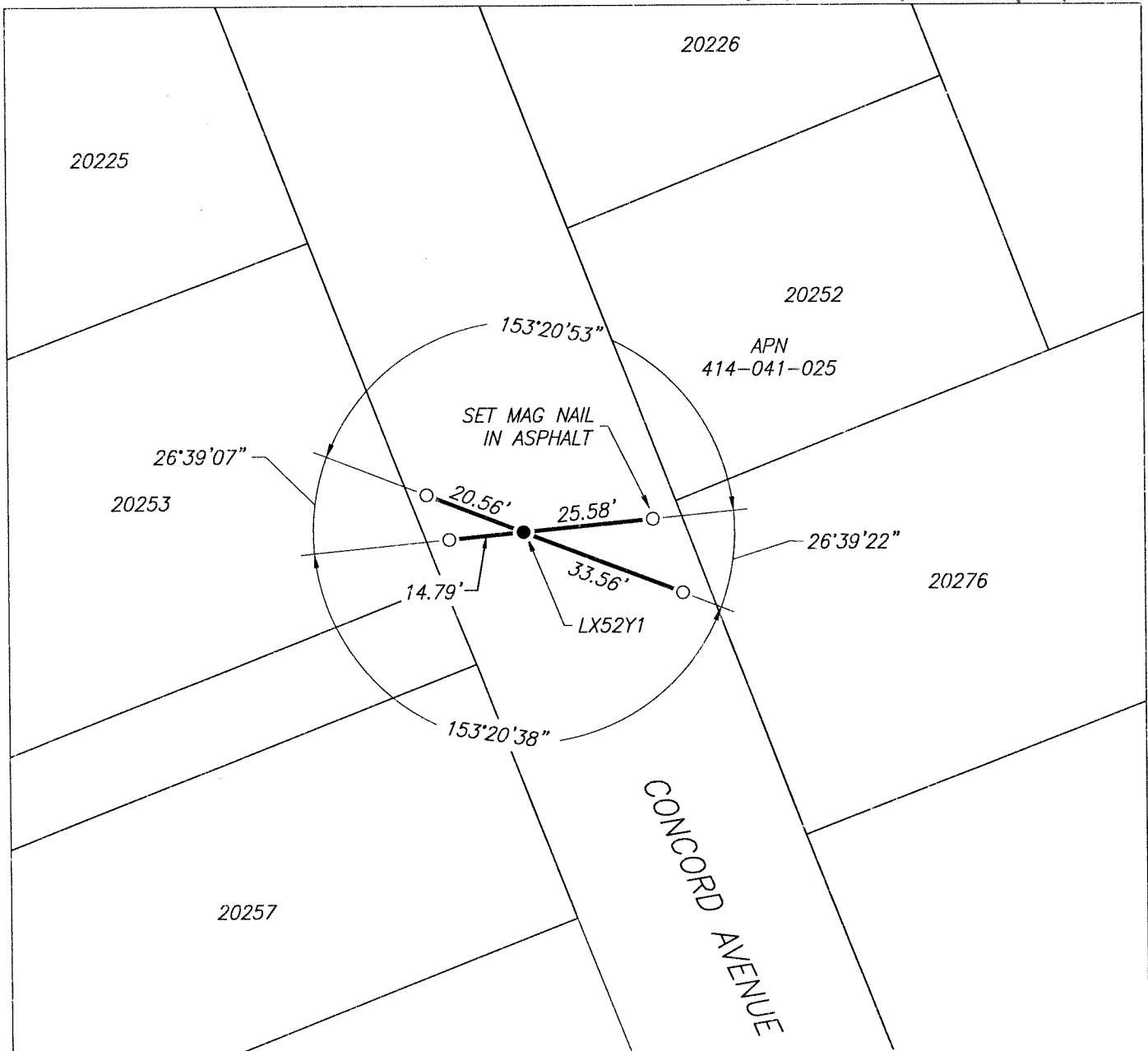

LEGEND

- FOUND 3" BRASS DISK, IN MONUMENT WELL, STAMPED "ALAMEDA COUNTY" PER (A)
- SET CUT CROSS IN CONCRETE
- 20252 REFERENCE STREET ADDRESS
- APN ASSESSORS PARCEL MAP

SCALE

1" = 30'

REFERENCES

- (A) RECORD OF SURVEY NO. 1885, FILED FOR RECORD ON FEBRUARY 10, 2004, IN BOOK 28 OF RECORDS OF SURVEY, AT PAGE 72, ALAMEDA COUNTY RECORDS