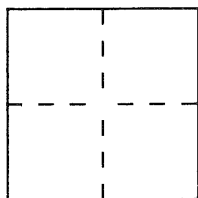

**CORNER RECORD**Document Number 390City of Alameda County of Alameda, CaliforniaBrief Legal Description Lot 2 of Parcel Map 318 (58 PM 6)**CORNER TYPE**

Government Corner ☐ Control ☐  
 Meander ☐ Property ☐  
 Rancho ☐ Other ☐  
 Date of Survey 5-05-94

**COORDINATES  
(Optional)**

N. \_\_\_\_\_  
 E. \_\_\_\_\_  
 Zone \_\_\_\_\_ Datum \_\_\_\_\_  
 Elev. \_\_\_\_\_

Corner — Left as found ☐ Found and tagged ☐ Established ☐ Reestablished ☐ Rebuilt ☐

Identification and type of corner found: Evidence used to identify or procedure used to establish or reestablish the corner:

2 Fed. Nail and Tags (LS 3289) and 2 Fed. Cut Crosses were  
used to establish or reestablish corners

A description of the physical condition of the monument as found and as set or reset: Nail and Tags (LS 3289)  
are in good condition, but bulkhead wall they are on are  
failing and will be replaced soon. Cut crosses were  
refurbished

**SURVEYOR'S STATEMENT**

This Corner Record was prepared by me or under my direction in conformance with  
 the Land Surveyors' Act on June 9 1994.

Signed Julia E. Terry (L.S. or R.C.E. Number 5984  
EXP 12-31-96)

**COUNTY SURVEYOR'S STATEMENT**

This Corner Record was received 6-10- 1994 and examined  
 and filed 6-11-94 1996.

Signed Russell R. Penland, Jr. Title DEPUTY COUNTY SURVEYOR



County Surveyor's Comment \_\_\_\_\_

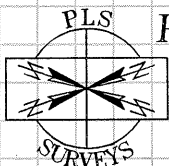
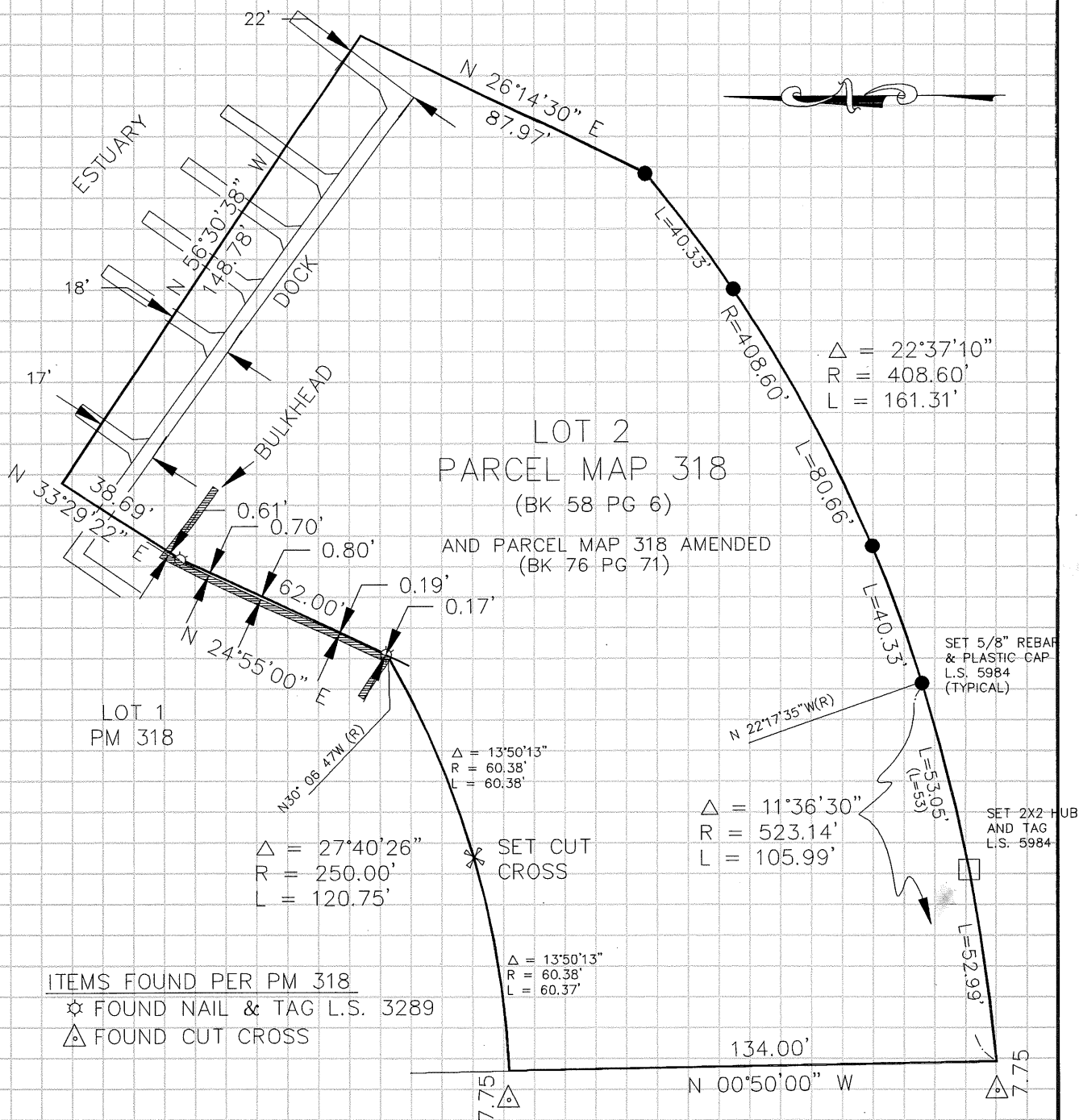

**PLS SURVEYS INC.**

1202 LINCOLN AVENUE  
ALAMEDA, CA. 94501

(510) 522-1790  
FAX(510) 522-6207

## BOUNDARY SURVEY

2400 MARINER SQUARE DR.  
ALAMEDA, CALIFORNIA

SCALE	NTS
DATE	05-5-94
DR. BY	JMB
JOB NO.	94015