

Geo Small

Mrs Arques

Mrs Arques

MAUDE AVE.

61

N

These certify that I am the proprietor of the tract of land shown and delineated on the map hereto attached that said tract has been laid out and the blocks and lots therein shown according to my instructions and that the attached map fully represents said tract and its subdivisions and I hereby declare the streets shown, their widths and locations as shown on the accompanying map to be the true and correct location of the same.

State of California
On this 15th day of April, A.D. 1897, before me, J. D. Davis, a Notary Public in and for the County of Santa Clara, personally appeared B. D. Murphy, known to me to be the owner of the above described land, and he acknowledged to me that he executed the foregoing map and declaration for the purposes and to the effect therein expressed, and he acknowledged to me that he executed the foregoing map and declaration for the purposes and to the effect therein expressed.

H. C. Davis, Notary Public
in and for the County of Santa Clara
State of California
(Seal)

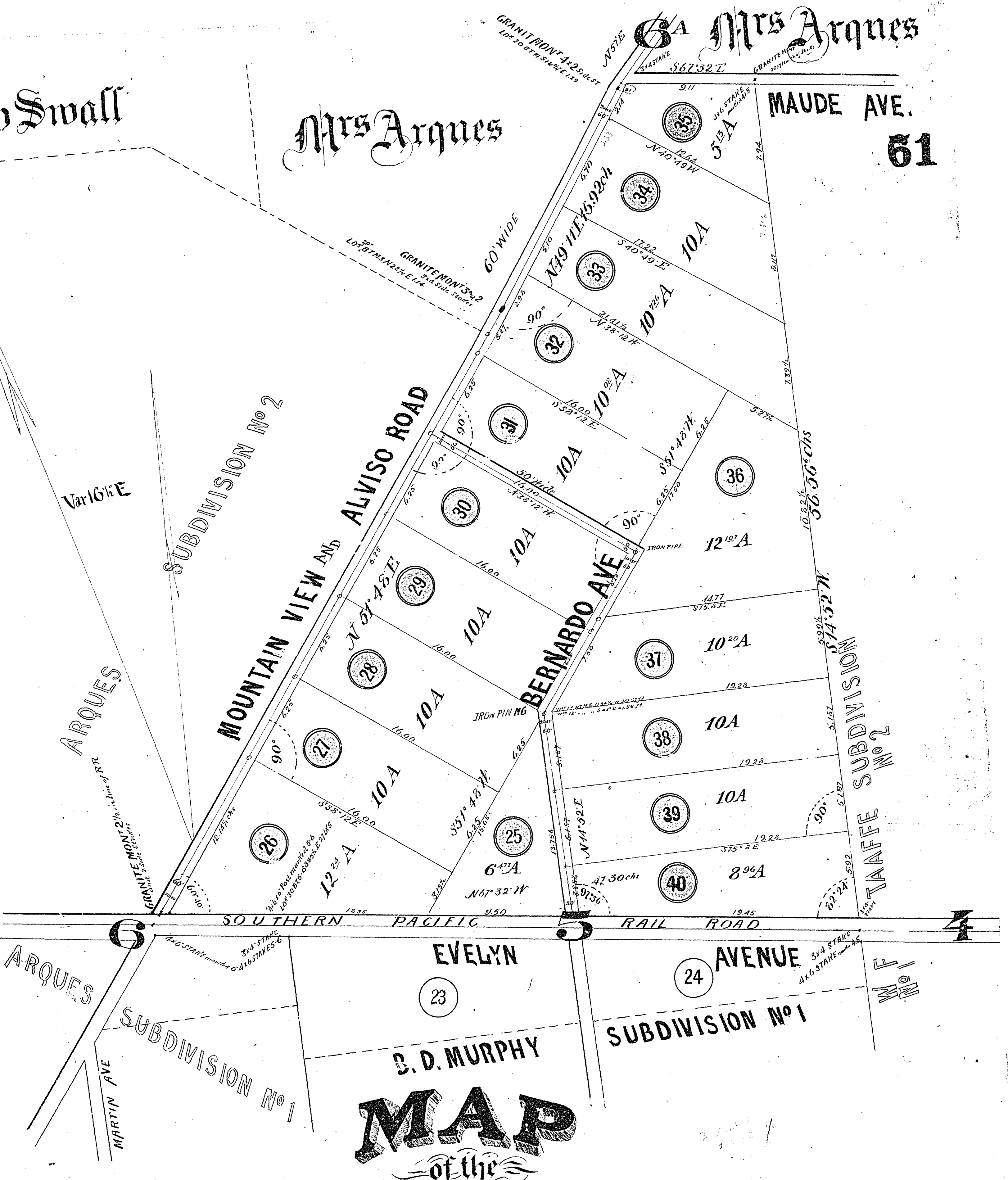

B. D. MURPHY SUBDIVISION NO 2

being Part of Lot N° 5
of the Partition of that part of the Rancho
PASTORIA DELAS BORREGAS
patented to Martin Murphy Jr as recorded in Book G of Maps pages 74 & 75 Records of Santa Clara Co.
Surveyed March 15-16-17th 1897 by
Chas Herrmann

NOTE: All areas of lots fronting Alviso & Mountain View Road or Bernardo Avenue are calculated to the center of said Road resp Ave. Large numbers thus 4, 5, 6 refer to the Partition of the Rancho Pastoria delas Borregas (25) (40) denote lot numbers of this Subdivision. All stakes set for this Subdivision are 3x4 Redwood Stakes.

Scale 4 chs to 1 inch.

RECORDED AT REQUEST OF
Crossman & Orvis
In Book 4 of Map Page 11
at San Jose, Cal. April 5, 1897
at 10 min. Past 3 o'clock
J. H. Records of Santa Clara
Co., Cal.
Chas. P. Orvis
HERRMANN BROS SURVEYORS & C. E.
SAN JOSE CAL