

# CORNER RECORD

Agency Index BK 140 PG 61  
Document Number CR 15382

City of Oakland (APN 28-974-9) County of Alameda, California  
Brief Legal Description Monument at Wisconsin Street and Rettig Place, near 3225 Wisconsin Street

## CORNER TYPE

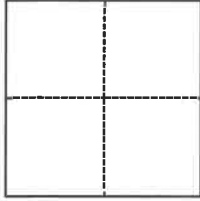

☐ Government Corner ☒ Control  
☐ Meander ☐ Property  
☐ Rancho ☐ Other

Date of Survey May 24, 2021

## COORDINATES (Optional)

N. \_\_\_\_\_ E. \_\_\_\_\_

Elevation \_\_\_\_\_

Units ☐ Metric ☒ U.S. Survey Foot

Horizontal Datum \_\_\_\_\_

Zone \_\_\_\_\_ Epoch Date \_\_\_\_\_

Vertical Datum \_\_\_\_\_

☐ Complies with Public Resources Code §§8801-8819

☐ Complies with Public Resources Code §§8890-8902

PLS Act Ref.:

☐ 8765(d)

☒ 8771

☐ 8773

☐ Other:

Corner/  
Monument:

☒ Left as found

☐ Established

☐ Rebuilt

☒ Pre-Construction

☐ Found and tagged

☐ Reestablished

☒ Referenced

☐ Post-Construction

Narrative of corner identified and monument as found, set, reset, replaced, or removed:

☒ See sheet #2 for description(s):

Found monument that could be damaged or destroyed by planned water line construction project. Monument was referenced as shown on page 2. The purpose of this Corner Record is to preserve possible evidence only; no attempt was made to determine the relationship to property, centerline, or right of way lines.

Reference EBMUD CR Book C, Page 6 (Kong/Chou)

## SURVEYOR'S STATEMENT

This Corner Record was prepared by me or under my direction in conformance with

the Professional Land Surveyors' Act on August 24, 2021

Signed  P.L.S. or P.C.E. No. 8889



## COUNTY SURVEYOR'S STATEMENT

This Corner Record was received

SEP 02 2021

and examined and filed

Signed  P.L.S. or P.C.E. No. 7010

Title ALAMEDA COUNTY SURVEYOR

County Surveyor's Comment



OAKLAND

PLAT OF

ALAMEDA COUNTY

THE PART OF THE  
RANCHO SAN ANTONIO  
FINALLY CONFIRMED  
TO ANTONIO MARIA  
PERALTA, ETAL.  
A M 669

RETTIG PLACE

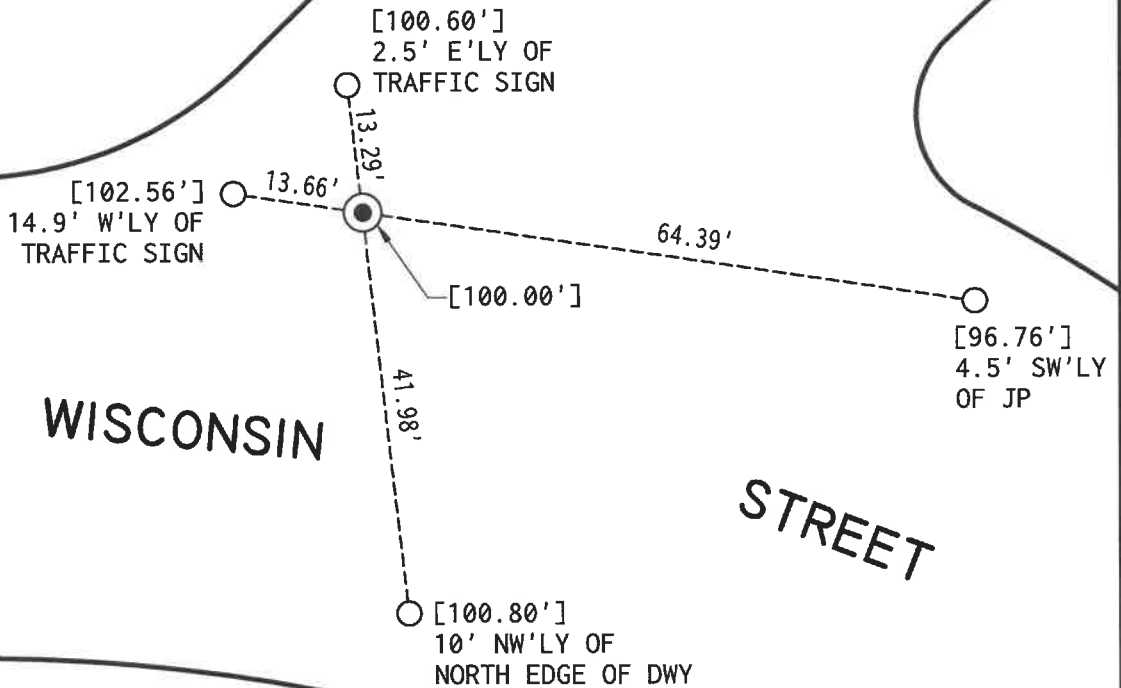



WISCONSIN

STREET

3225 WISCONSIN STREET  
APN 28-974-9

SCALE  
1"=20'

LEGEND

-  FOUND 1/4" PIN WITH SHINER IN CONCRETE IN STANDARD MONUMENT WELL, 1.9' BELOW GRADE
-  SET CONCRETE ANCHOR NAIL AND 1-1/2" ALUMINUM WASHER, STAMPED "EBMUD MON RP" IN TOP OF CURB
- [ ] ASSUMED ELEVATION (MEASURED USING A LEICA DIGITAL LEVEL)

ADDRESS: 3225 WISCONSIN STREET      APN: 28-974-9

