

OWNER'S CERTIFICATE  
We hereby certify that we are the subdividers/owners of, or have some right title, or interest in and to the real property included within the subdivision shown upon the herein map; that we are the only persons whose consents are necessary as set forth under Government Code, Section 66445 (f); that we hereby consent to the preparation and recordation of said map and subdivision as shown within the distinctive border line.

OWNERS  
*Rex D. Lindsay, Trustee*  
REX D. LINDSAY, TRUSTEE  
*Leonor L. Lindsay, Trustee*  
LEONOR L. LINDSAY, TRUSTEE

COUNTY SURVEYOR'S CERTIFICATE  
This map conforms with the requirements of the Subdivision Map Act and Local Ordinance.

DATE: Nov. 24, 1982  
JAMES F. SIER, County Surveyor:  
*James F. Sier*

RECORDER'S CERTIFICATE  
Filed this 24th day of November, 1982, at 2:00 P.M. in Book 506 of Maps at Pages 31-39, at the request of Cross Land Surveying.

File No. 752-8655  
Fee \$ 10.00  
GEORGE A. MANN, County Recorder  
BY *George A. Mann*  
DEPUTY

SURVEYOR'S CERTIFICATE  
This map was prepared by me or under my direction and is based upon a field survey in conformance with the requirements of the Subdivision Map Act and local ordinance at the request of Lindsay on November, 1982. I hereby state that this parcel map substantially conforms to the approved or conditionally approved tentative map if any.

*Earl R. Cross*  
EARL R. CROSS, L.S. 3542

NOTES: Effects of P.G. & E. Co. Easements for Electric Transmission & R/W. Bk. 7480 O.R. Pg. 414. See sheets 28-3

LOT LINE ADJUSTMENT NOTE  
This map is filed pursuant to Section C-12-11 of the Santa Clara County Ordinance Code for the purpose of adjusting lot lines between existing parcels. Approval of this map does not constitute building site approval as to any of the parcels reconfigured as the result of the lot line adjustment. Such parcels may require further approval with applicable County Ordinance prior to development or further development.

OFFICIAL SEAL  
CAROL WETZEL  
NOTARY PUBLIC - CALIFORNIA  
PRINCIPAL OFFICE  
SANTA CLARA COUNTY  
My Commission Expires January 11, 1983  
*Carol Wetzels*  
NOTARY PUBLIC IN AND FOR THE COUNTY OF  
SANTA CLARA, STATE OF CALIFORNIA.  
MY COMMISSION EXPIRES 1-11-83

# PARCEL MAP

CONSISTING OF THREE SHEETS  
BEING THE N.E. 1/4 OF SEC. 21 AND A PORTION OF THE S.E. 1/4 OF SEC. 21, THE N.W. 1/4 OF SEC. 22, ALL IN T.6S., R.3E., M.D.M. AND THAT PORTION OF PARCEL 'A' LYING WITHIN THE S.E. 1/4 OF SEC. 21, AS SHOWN ON THE AMENDED PARCEL MAP RECORDED IN BOOK 505 OF MAPS AT PAGES 32-36 SANTA CLARA COUNTY RECORDS LYING WITHIN  
**SANTA CLARA COUNTY, CALIFORNIA.**  
OCTOBER, 1982.

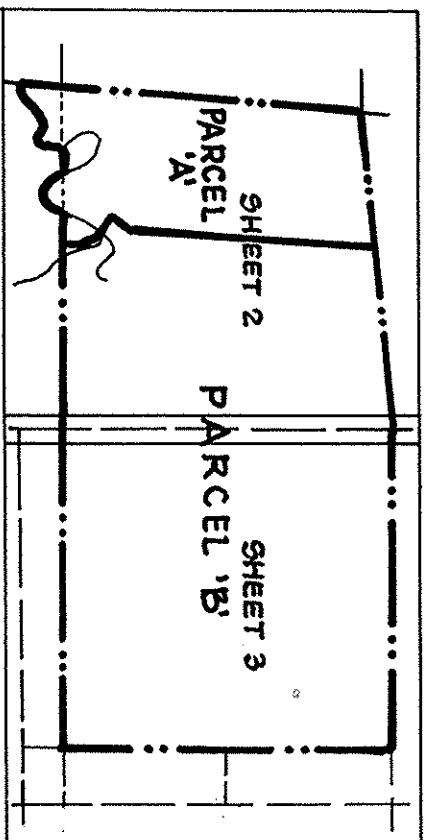

SHEET LOCATION  
N.T.S.

Grid Nos.  
40-66-77 41-67-77, 68-77  
52-66-76 56-67-76, 68-76

CO. FILE NO.  
1637-67-76-82 L.A. (KINCAID ROAD)

**CROSS LAND SURVEYING**  
1860 - C. Alum Rock Ave.  
San Jose, California

SHEET 1 OF 3 82-01