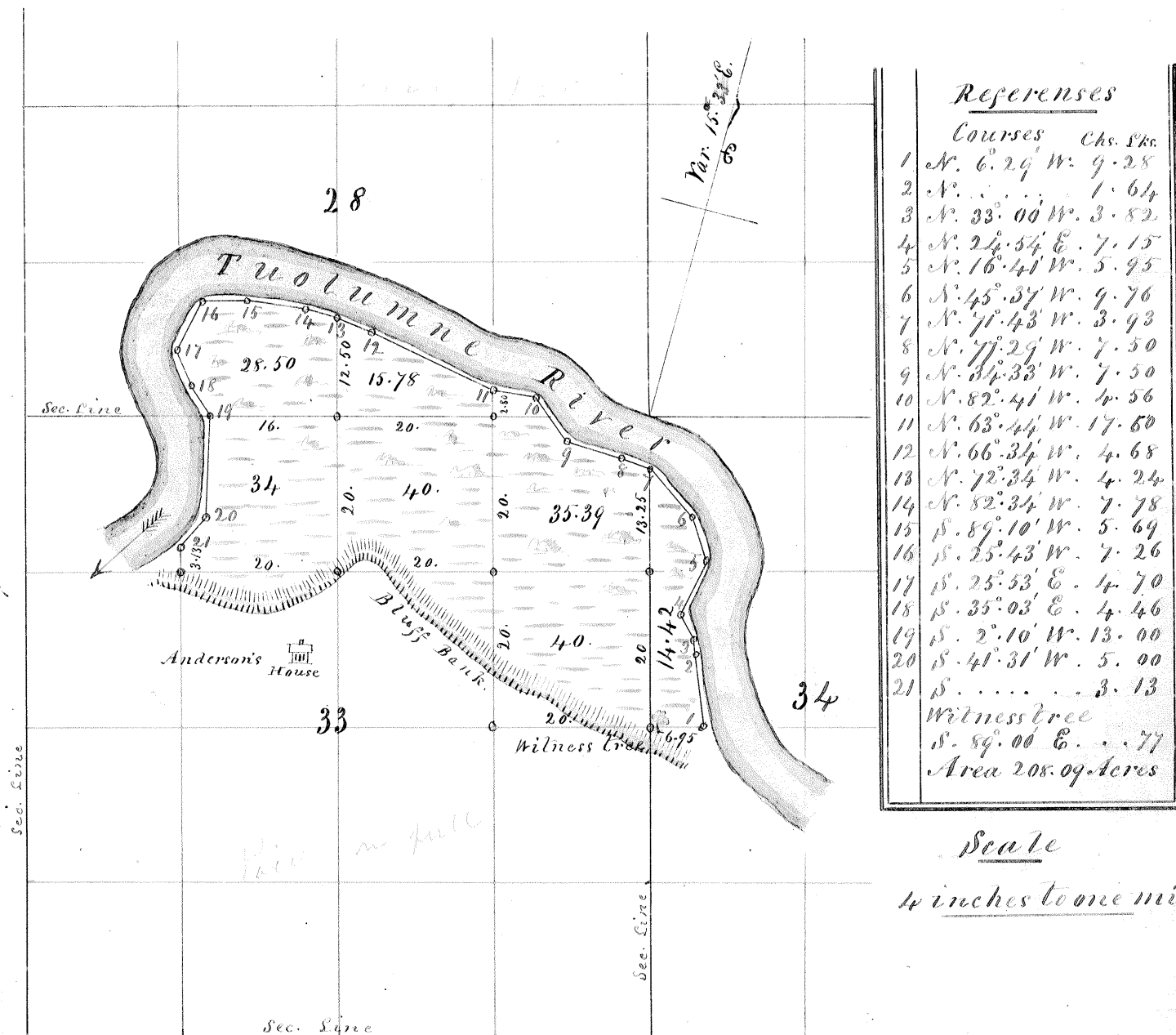

Swamp & Overflowed Lands  
 Stanislaus County Survey No. 3  
 Township 3 South Range 12 East  
 Base & Meridian of Mount Diablo  
 Sec 28 fractional part on South Bank of Tuolumne River  
 Sec 33 E fractional 1/2 of N.E. 1/4  
 Sec 33 N.W. 1/4 of N.E. 1/4  
 Sec 33 N.E. fractional 1/4 of N.W. 1/4  
 Sec 34 W fractional of W 1/2 of N.W. 1/4  
 208.09 acres

Surveyed for Cynthia E Davis by Silas Wiley County Surveyor  
 Field notes of the above Survey made on the  
 7<sup>th</sup> day of November 1855

Beginning at quarter Sec post on line between Sec 33 & 34  
 thence running East 6.95 chs to River thence N 62° 29' W 9.28 chs  
 thence N 1.64 chs thence N 33° W 3.82 chs thence  
 N 24° 34' E 7.15 chs thence N 16° 41' W 5.95 chs thence N 45° 37' W  
 9.76 thence N 71° 43' W 3.93 chs thence N 74° 29' W 7.50 chs  
 thence N 34° 33' W 7.50 chs thence N 82° 41' W 4.56 chs  
 thence N 63° 44' W 17.50 chs thence N 66° 34' W 4.68 chs thence  
 N 72° 34' W 4.24 chs thence N 82° 34' W 7.78 chs thence thence  
 S 89° 10' W 5.69 chs thence S 25° 43' W 7.26 chs thence S 25° 53' E 4.70 chs  
 thence S 35° 03' E 4.46 chs thence S 2° 11' W 13 chs thence S 41° 31' W 3 chs  
 thence S 31° 30' thence East 40 chs thence South 20 chs thence  
 East 20 chs to the place of beginning containing  
 208.09 acres of land and being the following  
 portions (viz) the fractional part of Sec 28 on the  
 South Side of the Tuolumne River the East fractional  
 half of the North East quarter of Sec 33 the North West  
 quarter of the North East quarter of Sec 33 the North East  
 fractional quarter of the North West quarter of Sec 33  
 and the West fractional part of the West half of the  
 North West quarter of Sec 34 Township 3 South  
 Range 12 East

Surveyed by the true meridian with a magnetic  
 variation 15° 33' according to the U. S. Survey

Nov 7<sup>th</sup> 1855Plat No 3M<sup>rs</sup> Cynthia Elizabeth Davis' overflowed landSections 28, 33 & 34Township 3 South Range 12 East  
Stanislaus County

I hereby certify that I made the foregoing Survey  
in accordance with the act of the Legislature  
and with the instructions of the Surveyor  
General of the State of California

Silas Wiley  
County Surveyor