

RECORD of SURVEY for THE CITY of JACKSON

PORTION OF THE JAMES BUSI PROPERTY
63-D.R.-159

BEING A PORTION OF THE N.W. 1/4 OF SECTION 28, T.6 N., R.11 E., M.D.M. - AMADOR COUNTY, CALIF.
TOMA & ANDERSON — LICENSED LAND SURVEYORS — 41 SUMMIT ST., JACKSON, CALIF.

SCALE: 1" = 60'

APRIL, 1977

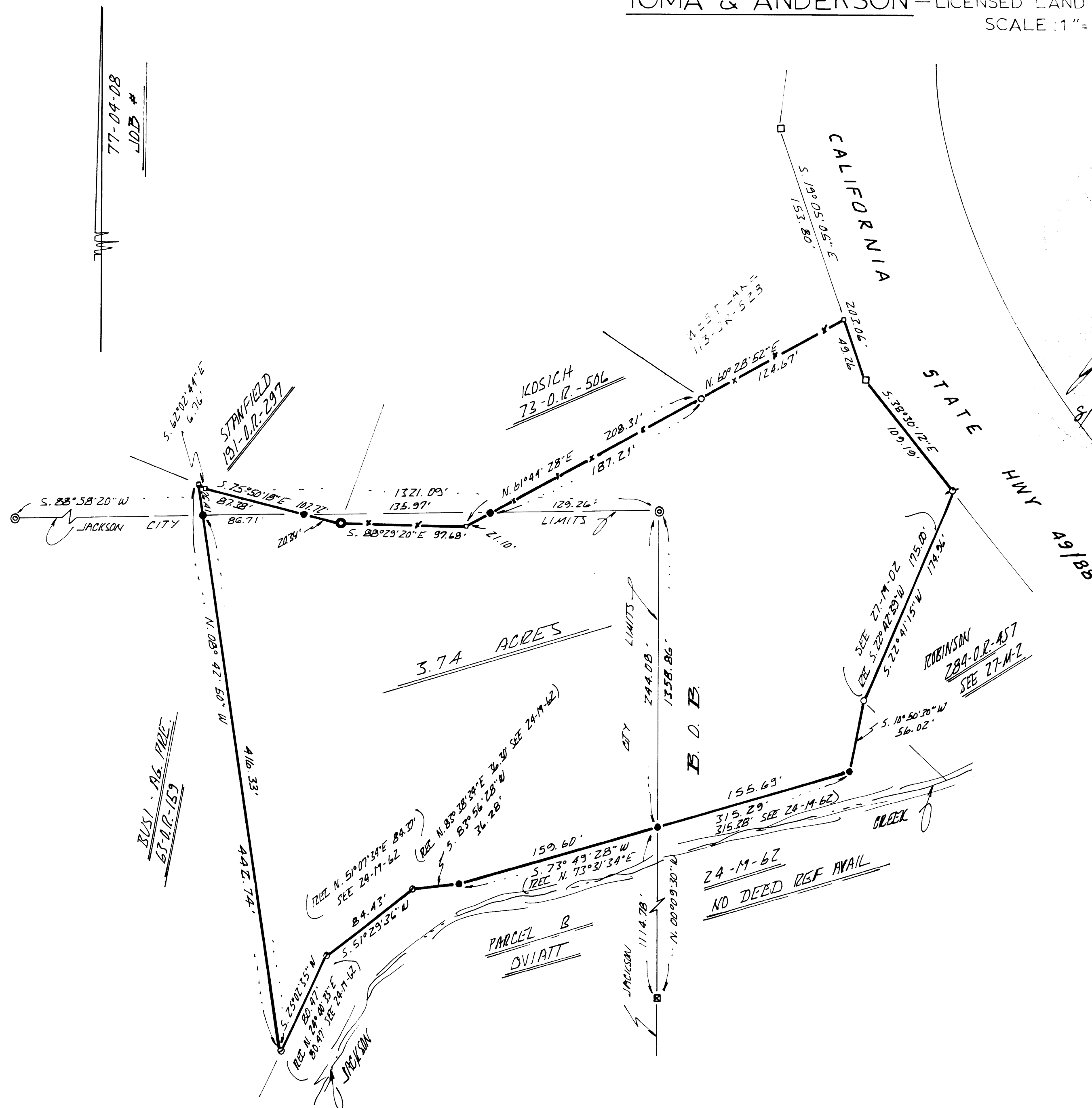

SURVEYOR'S CERTIFICATE

THIS MAP CORRECTLY REPRESENTS A SURVEY MADE BY ME OR UNDER MY DIRECTION IN CONFORMANCE WITH THE REQUIREMENTS OF THE LAND SURVEYORS ACT AT THE REQUEST OF THE CITY OF JACKSON IN APRIL, 1977.

Carl L. Toma
CARL L. TOMA L.S. 3570

COUNTY SURVEYOR'S CERTIFICATE

THIS MAP HAS BEEN EXAMINED FOR CONFORMANCE WITH THE REQUIREMENTS OF THE LAND SURVEYORS ACT THIS 5 DAY OF AUG, 1977.

John A. Carstensen
JOHN A. CARSTENSEN R.C.E. 22323
AMADOR COUNTY SURVEYOR

RECORDER'S CERTIFICATE

FILED THIS 5th DAY OF August, 1977, AT 10:40 A.M. IN BOOK 28 OF MAPS AND PLATS AT PAGE 61 AT THE REQUEST OF THE AMADOR COUNTY SURVEYOR.

FEE no fee 5719

Anthony Sutton
AMADOR COUNTY RECORDER

Deanna J. Loring
DEPUTY

NOTES & LEGEND

- DENOTES 1/2 INCH IRON PIPE TAGGED L.S. 3570 SET.
- DENOTES 1/2 INCH IRON PIPE TAGGED L.S. 3570 FOUND.
- ✕ DENOTES 1/2 INCH STEEL ROD TAGGED R.C.E. 1706 FOUND.
- ⊙ DENOTES 3/4 INCH STEEL ROD TAGGED R.C.E. 10761 FOUND.
- ⊗ DENOTES 1/2 INCH STEEL ROD TAGGED L.S. 2902 FOUND.
- ⊠ DENOTES 1 1/2 INCH X 1 1/2 INCH IRON BAR FOUND AS PER 9-M-42. AFFIXED BRASS TAG STAMPED L.S. 3570.
- DENOTES 6" X 6" CONC HWY MONUMENT.
- x—x— DENOTES FENCE ANGLE POST WITH BRASS TAG - L.S. 3570 - AFFIXED THERETO

THE MERIDIAN OF THIS SURVEY IS REFERRED TO THE PORTION OF THE SOUTH-WESTERLY LINE OF THE CITY LIMITS OF JACKSON CALIFORNIA AS SHOWN ON THAT CERTAIN OFFICIAL MAP RECORDED IN BOOK 9 OF MAPS AND PLATS AT PAGE 42, AMADOR COUNTY RECORDS, BEARING N. 00° 09' 30" W.

- DENOTES 1 2 INCH STEEL REBAR FOUND - AFFIXED BRASS TAG STAMPED L.S. 3570.