

CORNER RECORD

Document Number CR 3596

City of BERKELEY County of ALAMEDA, California

Brief Legal Description CITY OF BERKELEY MONUMENT "B2185"

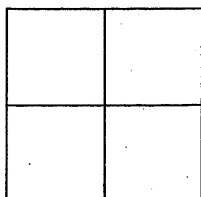

CORNER TYPE

Government Corner ☐ Control ☒
 Meander ☐ Property ☐
 Rancho ☐ Other ☐
 Date of Survey SEPTEMBER 5, 2008

COORDINATES (Optional)

N. _____
 E. _____
 Zone NAD27 ☐ NAD83 ☐
 NAD83 EPOCH _____
 Elev. _____
 VERT. DATUM: NGVD29 ☐ NADV88 ☐ BERKELEY ☐
 MEAS. UNITS: METRIC ☐ U.S. SURVEY FEET ☐

Corner - Left as found ☒ Found and tagged ☐ Established ☐ Reestablished ☐ Rebuilt ☐

Identification and type of corner found: Evidence used to identify or procedure used to establish or reestablish the corner:
MONUMENT REFERENCE OF CITY OF BERKELEY MONUMENT "B2185" AT THE INTERSECTION OF
MILVIA STREET AND CENTER STREET.

A description of the physical condition of the monument as found and as set or reset: FOUND EXISTING CUT CROSS IN SIDEWALK

SURVEYOR'S STATEMENT

This Corner Record was prepared by me or under my direction in conformance with
 the Land Surveyors' Act on SEPTEMBER, 5 20 08.

Signed [Signature] L.S. or R.C.E. Number R.C.E. 23818

COUNTY SURVEYOR'S STATEMENT

This Corner Record was received 1-16- 20 09 and examined
 and filed 1-25- 20 09.

Signed [Signature] Title County Surveyor

County Surveyor's Comment _____



Expiration Date: _____

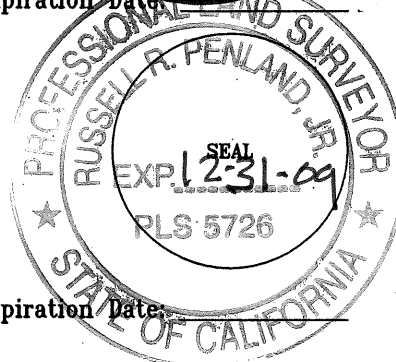

Expiration Date: _____

LEGEND

- ⊕ CUT CROSS IN SIDEWALK FOUND WITH CITY OF BERKELEY
"B" NUMBER ("B" NUMBER AS INDICATED)
- ⊙ MAG NAIL SET IN SIDEWALK
- ⊠ NAIL AND TAG FOUND IN SIDEWALK STAMPED "LS 6745"
- RIGHT-OF-WAY LINE
- REFERENCE LINE



N

ASSUMED MERIDIAN

DRAWING SCALE:

1" = 30'

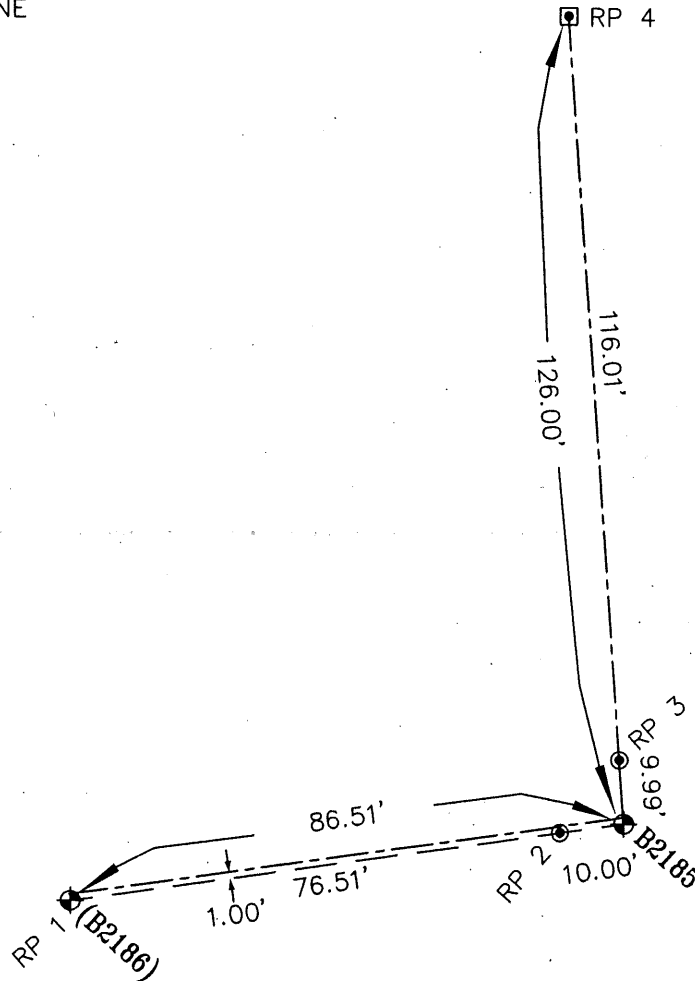

NOTES:

1. THE POSITION OF B2185 SHOWN HEREON IS THE POINT OF INTERSECTION OF THE PROJECTION OF LINE RP1-RP2 WITH PROJECTION OF LINE RP4-RP3.
2. DISTANCES ARE IN FEET AND DECIMALS THEREOF.